

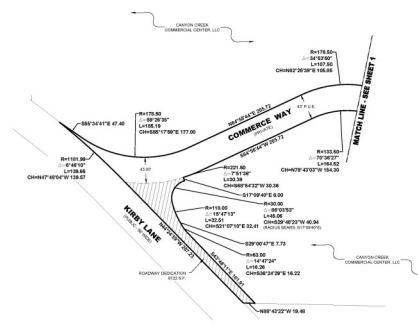

Canyon Creek Phase 8B

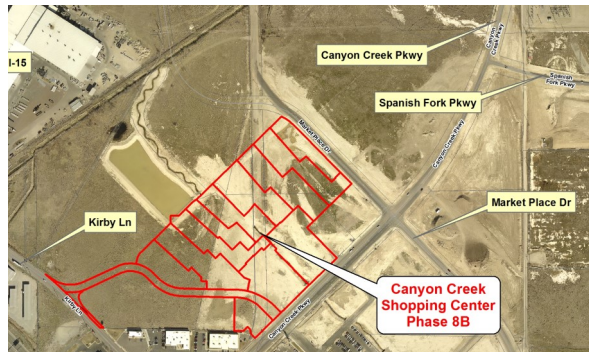

Survey plat for Canyon Creek Shopping Center Phase 8B. Includes: VICINITY MAP, LINE TABLE, QUESTAR ACCEPTANCE, CURVE TABLE, BOUNDARY DESCRIPTION, DEVELOPER, PLANNERS, OWNER, NOTES, ACKNOWLEDGEMENT, SURETY, and SURVEYOR'S CERTIFICATE.

File Name: Canyon Creek Phase 8B

Applicant: Woodbury Corporation

Number of Lots: 12

Address: 1200 North Canyon Creek Parkway

Application Date: 12/09/2016

Final Plat

17.94 Acres

File #: 16-001322

Application #: FP16-000029

Application Approved: 02/01/2017